



PATIENT PRESENTING CLINICAL SIGNS

Ferris Kenny

- acute tachypneic episodes at home
- eddu well

SPECIES Abnormal PE/Chem/CBC/UA Results: blood result normal

Canine **COMPUTED TOMOGRAPHIC STUDY OF THE THORAX AND ABDOMEN**

Plain and post contrast studies in soft tissue, bone and lung windows are available for review.

BREED COMPUTED TOMOGRAPHIC FINDINGS

Border Collie

THORAX

SEX The bony and surrounding soft tissue structures are within normal limits.

Male The sternal, cranial mediastinal and tracheobronchial lymph nodes are small elongated with a normal short-to-long-axis-ratio is < 0.5 , the attenuation and contrast enhancement pattern are uniform and considered within normal limits.

AGE The cardiovascular structures including the pulmonary vasculature are within normal limits.

1 The bronchial tree presents with regular branching and tapers uniformly towards the periphery as expected, the bronchial walls are thin and smooth. The bronchus-to-artery ratio is within normal limits.

INTERPRETED BY

Nele Eley (Ondreka),
DVM Dr. med. vet.,
DipECVDI

The lung parenchyma presents the expected architecture and attenuation behavior.

Small incidental gas pockets are seen within the esophageal lumen, there is no evidence of abnormal dilation.

HOSPITAL NAME ABDOMEN

Belconnen
Veterinary Centre

The serosal fat presents normal attenuation behavior. There is no evidence of peritoneal effusion or peritonitis.

REFERRING VET

Both kidneys present within normal limits for size, shape and organ architecture. After contrast administration a bilaterally symmetric and uniform nephro- and pyelogram is noted.

Henry Xue

The adrenal glands are within normal limits for size, shape and organ architecture.

INVOICE

Both liver and spleen present with normal shape, even surface, uniformly attenuating parenchyma and homogeneous contrast enhancement, unremarkable.

24306

The pancreas is evenly contoured, the pancreatic parenchyma is homogeneous and presents uniform contrast enhancement.

DATE

03/25/2026



PATIENT

Ferris Kenny

The position, delineation, wall and content of the gastrointestinal tract are considered within normal limits throughout. A small non-obstructive 5 mm sized mineral attenuating structure is seen in the gastric pylorus.

The bony and surrounding soft tissue structures reveal no abnormalities.

SPECIES

Canine

COMPUTED TOMOGRAPHIC DIAGNOSIS

- Unremarkable CT of thorax and abdomen

BREED

Border Collie

INTERPRETATION OF FINDINGS & FURTHER RECOMMENDATIONS

No structural abnormalities are identified in the CT study of the thorax and abdomen to explain episodes of tachypnea. Differential diagnosis includes upper airway disorders, cardiac arrhythmias, pain or gastrointestinal discomfort, metabolic systemic causes, neurologic causes. A cardiac evaluation, upper airway assessment and patient monitoring can be considered.

SEX

Male

AGE

1

INTERPRETED BY

Nele Eley (Ondreka),
DVM Dr. med. vet.,
DipECVDI

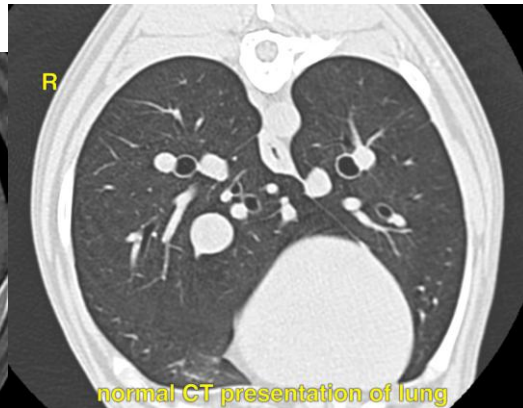
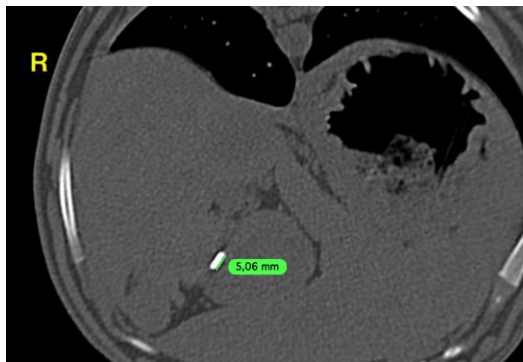

HOSPITAL NAME

Belconnen
Veterinary Centre

The information and recommendations provided are based on the images presented by the referring veterinarian. No evaluation can be communicated regarding pathology that was not visible in the image/video clips provided.

REFERRING VET

Henry Xue

Thank you for this referral. If the clinical or image interpretation does not parallel your findings or if I can be of any further assistance please contact me.

INVOICE

24306

Nele Eley (Ondreka), DVM, Dr. med. vet., DipECVDI
European Specialist in Veterinary Diagnostic Imaging, Cert. Radiology,
Senior lecturer University of Giessen/Germany, Veterinary Faculty, Department of Radiology.
info@sonopath.com

DATE

03/25/2026



PATIENT

Ferris Kenny

SPECIES

Canine

BREED

Border Collie

SEX

Male

AGE

1

INTERPRETED BY

Nele Eley (Ondreka),
DVM Dr. med. vet.,
DipECVDI

HOSPITAL NAME

Belconnen
Veterinary Centre

REFERRING VET

Henry Xue

INVOICE

24306

DATE

03/25/2026